

PROPOSED RESIDENTIAL DEVELOPMENT AT BUCKSTONES ROAD, SHAW, OLDHAM

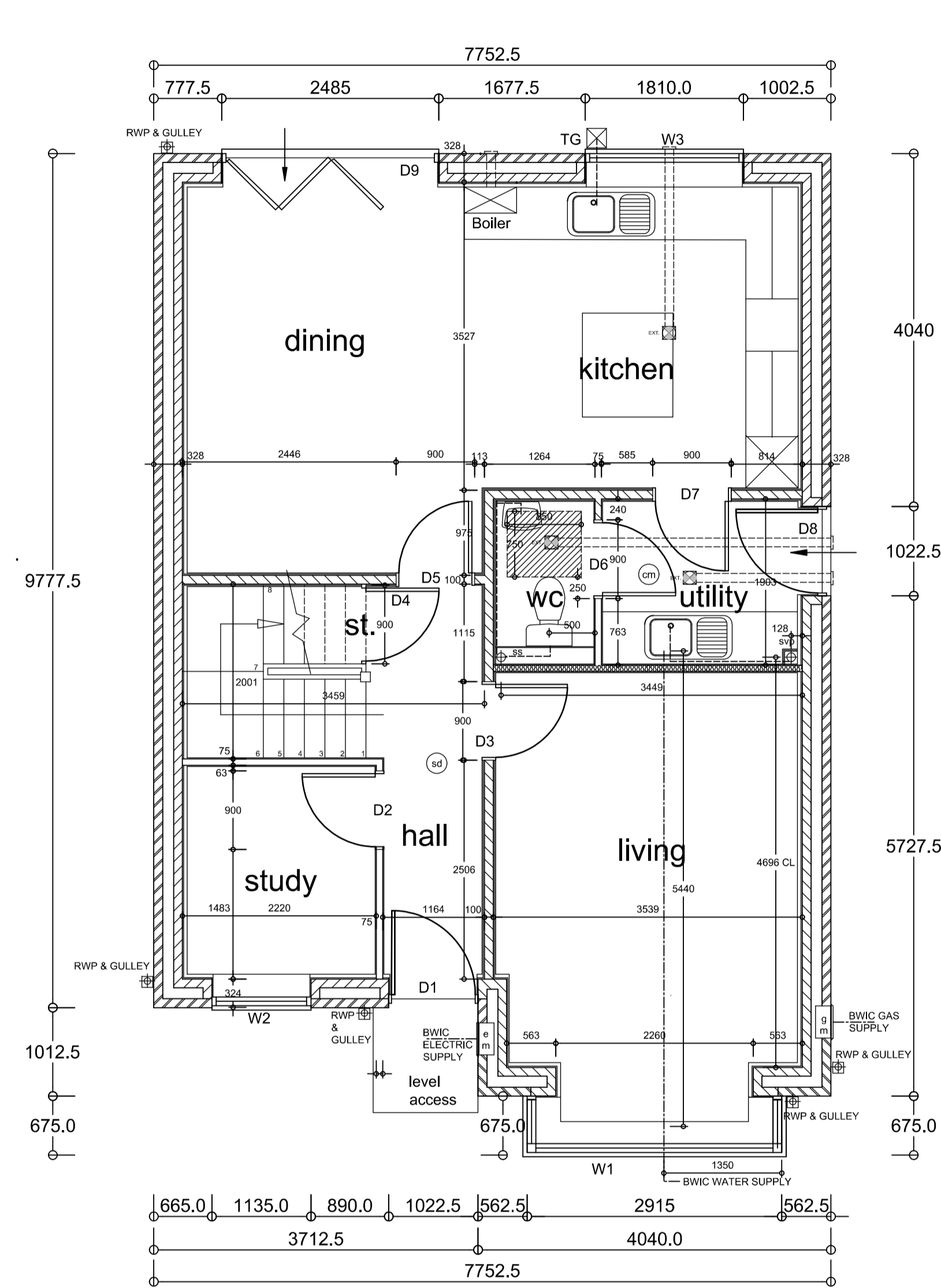

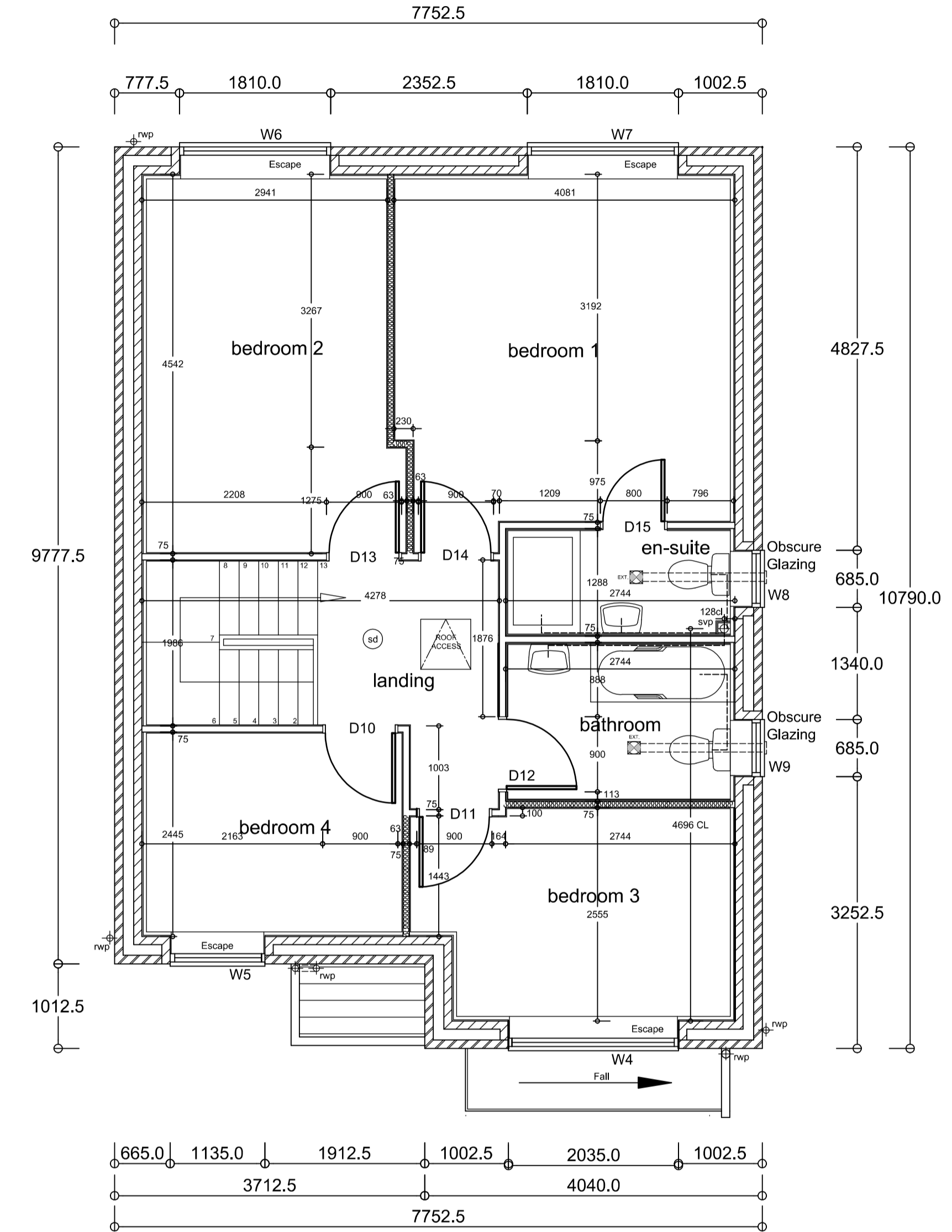

GROUND FLOOR PLAN

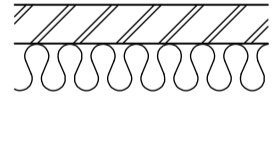

FIRST FLOOR PLAN

PLOT 2

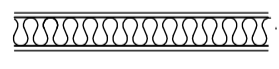
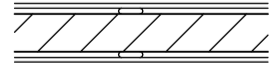
	EXTERNAL WALL 102.5 facing brickwork 125mm cavity, 50mm clear with 75mm Kooltherm 108 cavity wall insulation (or similar approved) 100mm Besblock Star performer blockwork 12.5mm plasterboard on 15mm dabs 3mm Skim Finish
	STANDARD STUD WALL 12.5mm plasterboard and skim to each side of 75mm stud.
	INSULATED STUD WALL 12.5mm plasterboard and skim to each side of 70mm stud 25mm mineral wool quilt, min 10kg/m3 between studs 3mm skim finish both sides
	INTERNAL SOLID WALL 12.5mm plasterboard on 15mm dabs 3mm Skim Finish

Revision	Date	Details
A	13.07.23	BAY WINDOW AMENDED

nicol thomas
architects project managers construction cost consultants CDM
co-ordinators
Registered in England and Wales, Reg No. 2140639
Quality Assured to BS EN ISO 9001:1994 Certificate Number GB 4723
Heyside House Blackshaw Lane Heyside Royton Oldham OL2 6NS
t01706 290088 f01706 290099 eoldham@nicolthomas.com
Also at Birmingham (Registered office)
Do not scale from this drawing. All dimensions must be checked and verified before preparing production drawings or commencing works.
This drawing and its design is the copyright of Nicol Thomas Ltd and may not be reproduced in any form whatsoever without their prior express written consent.

nicol thomas

Client: WALKER HOMES	
Job: Buckstones Road, Shaw, Oldham	
Drawing title: Proposed Floor Plans Plot 2	
Drawing Number: (Job number)	M4982.20.02
Scale:	1:50 @ A1
Date:	22.03.23
Drawn by/ checked by:	S