

PROPOSED RESIDENTIAL DEVELOPMENT AT BUCKSTONES ROAD, SHAW, OLDHAM

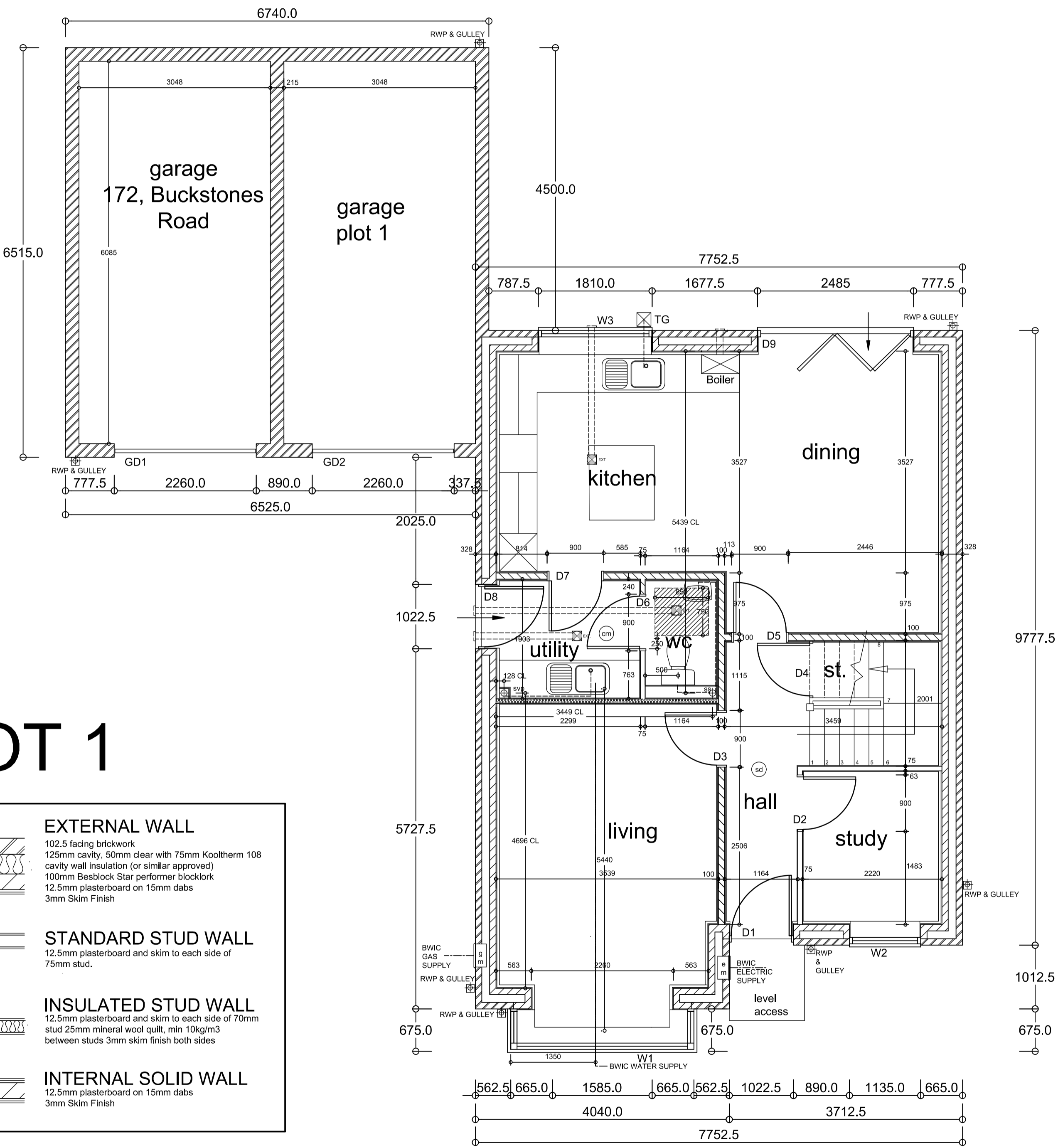

GROUND FLOOR PLAN

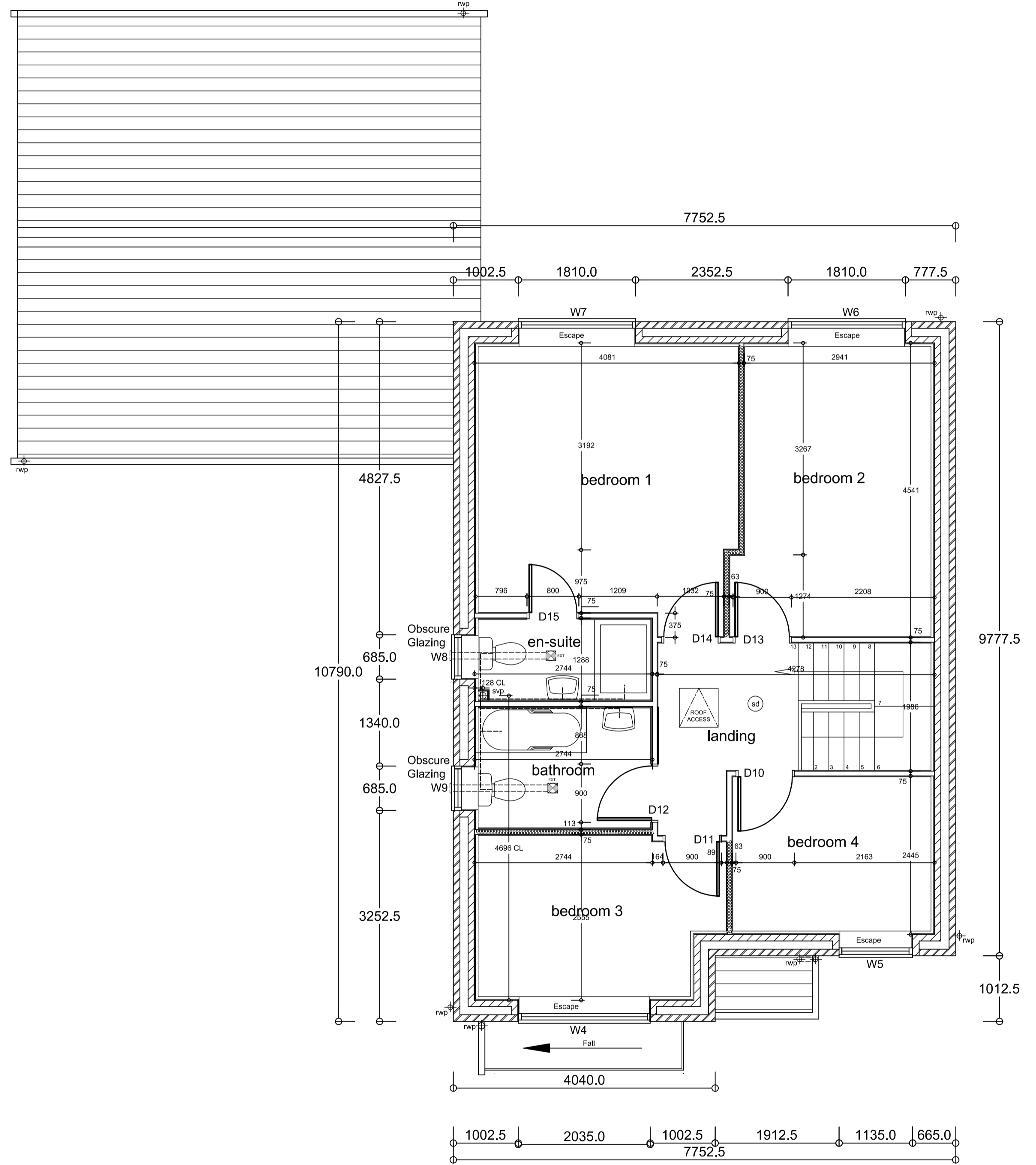

FIRST FLOOR PLAN

PLOT 1

EXTERNAL WALL
102.5 facing brickwork
125mm cavity, 50mm clear with 75mm Kooltherm 108 cavity wall insulation (or similar approved)
100mm Basblock Star performer blockwork
12.5mm plasterboard on 15mm dabs
3mm Skim Finish

STANDARD STUD WALL
12.5mm plasterboard and skim to each side of 75mm stud.

INSULATED STUD WALL
12.5mm plasterboard and skim to each side of 70mm stud
25mm mineral wool quilt, min 10kg/m³ between studs
3mm skim finish both sides

INTERNAL SOLID WALL
12.5mm plasterboard on 15mm dabs
3mm Skim Finish

Revision	Date	Details
A	13.07.23	BAY WINDOW / GARAGE DOOR AMENDED

nicol thomas architects project managers construction cost consultants CDM co-ordinators
Registered in England and Wales, Reg No. 2140639
Quality Assured to BS EN ISO 9001:1994 Certificate Number GB 4723
Heyside House Blackshaw Lane Heyside Royton Oldham OL2 6NS
t:01706 290088 f:01706 290099 e:oldham@nicolthomas.com
Also at Birmingham (Registered office)
Do not scale from this drawing. All dimensions must be checked and verified before preparing production drawings or commencing works.
This drawing and its design is the copyright of Nicol Thomas Ltd and may not be reproduced in any form whatsoever without their prior express written consent.



Client: WALKER HOMES	
Job: Buckstones Road, Shaw, Oldham	
Drawing title: Proposed Floor Plans Plot 1	
Drawing Number: (Job number)	M4982.20.01
Scale:	1:50 @ A1
Date:	22.03.23
Drawn by/ checked by:	S